

## A Survey of Mycobacteriophage at Oregon State University

# Fall Term

**From Upper  
Left,  
clockwise:**

Plaques from  
E-pegasus;  
Working  
together to  
filter sterilize  
samples; EM  
from Ostrich;  
Maintaining a  
sterile field in  
the lab

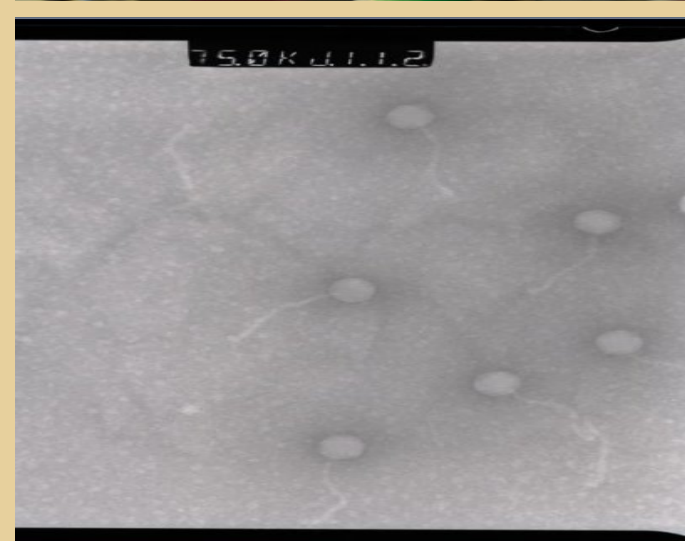
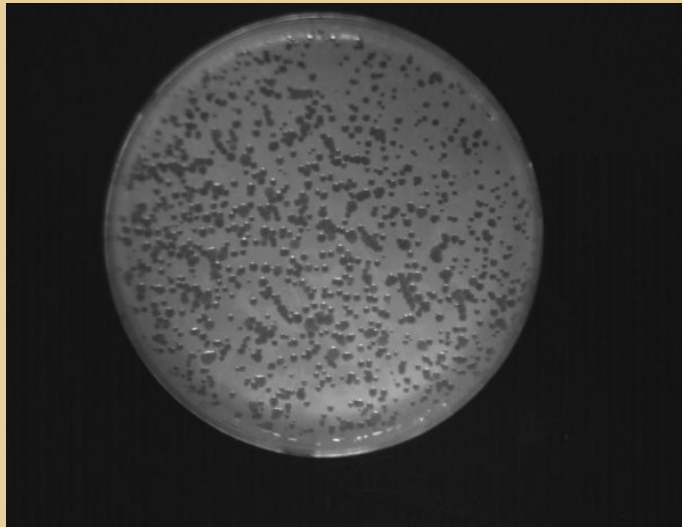

# Winter and Spring Terms

Left to Right,  
top to bottom:

Frustration,  
Concentration;  
Confusion,  
Explanation,  
More  
Concentration;  
Phun, Phage,  
and Phun

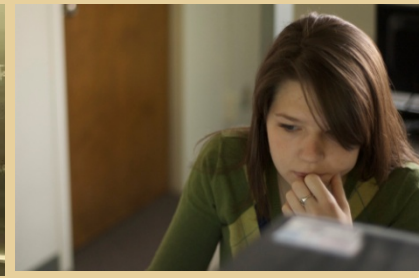
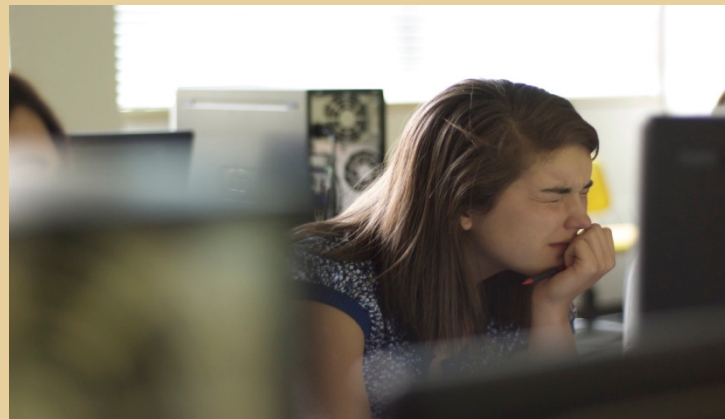

# What we produced

- A complete, annotated genome
- A [blog](#)
- A [website](#)
- A second sequenced genome
- A poster
- Survey of additional sites for phage

# Acknowledgements

- HHMI SEA Staff
  - Dr. Tuajanda Jordan, Dr. Kevin Bradley, Melvina Lewis, Matt Conte
- Joint Genome Institute
  - Dr. Lynne Goodwin, Dr. Lance Green
- University of Pittsburgh
  - Dr. Graham Hatfull, Dr. Deborah Jacobs-Sera
- James Madison University
  - Dr. Steven Creshawn
- OSU Biology Program
- OSU Center for Genome Research and Biocomputing
- OSU University Honors College
- Robert Bloom